

JOHOR GOLF & COUNTRY CLUB NEWSLETTER

1/2026
Jan - Mar 2026

www.johorgolfandcountryclub.com

NEW APPOINTMENTS



YB DATO' MOHAMMED RIDHA BIN DATO' ABD KADIR



YB DATO' HAJI MOHD NOORAZAM BIN DATO' HAJI OSMAN

We wish to congratulate YB Dato' Haji Mohammed Ridha bin Dato' Haji Abd Kadir on his appointment as the 26th Johor State Secretary, and YB Dato' Haji Mohd Noorazam bin Dato' Haji Osman on his appointment as the Johor State Financial Officer. These appointments took effect on 15 February 2026.

By virtue of their positions in the Johor State Government, YB Dato' Haji Mohammed Ridha now serves as our Club Deputy President, while YB Dato' Haji Mohd Noorazam serves as the Club Treasurer.

We also wish to convey our sincere appreciation to the outgoing Johor State Secretary, YB Dato' Asman Shah bin Abd. Rahman, who has retired from the post and previously served as our Club Deputy President.

MANAGEMENT COMMITTEE
JOHOR GOLF & COUNTRY CLUB 2025/2026



CAPTAIN'S MESSAGE



Dear Valued Members,

Warm greetings to all.

I am pleased to share that our recent membership initiatives continue to be well received, reflecting the strong appeal and spirit of our Club - its new Clubhouse, well-maintained golf course and strategic location in the heart of Johor Bahru. On behalf of the Management Committee, I warmly welcome our new members and trust that you will enjoy the camaraderie and experiences at JGCC.

All members are kindly reminded to observe proper decorum, good manners and discipline, and uphold the values and etiquette of the game - respect for fellow golfers, maintaining pace of play, caring for the course - for the benefit of all.

We will continue to promote inclusive and engaging tournaments and activities, both Golf and Sports & Recreation, and I encourage everyone to take part and contribute to the vibrancy of the Club. I would also like to take this opportunity to express my sincere appreciation to the members serving on the various Sub-Committees for their dedication, time and contributions — through ideas and active participation. They have played invaluable roles in enhancing the overall experience for fellow members and in supporting the continuous growth and success of the Club.

While the redevelopment of our Clubhouse continues to make good progress, unfortunately, there will be further delay in the handover. The Developer is now targeting completion of the redevelopment works by September 2026. Thereafter, additional time will be needed to finalise the installation of all equipment, furniture, and fittings. We appreciate members' patience and understanding, and will continue to provide updates as work advances.

Wishing all members good health and enjoyable games ahead.

Warm regards,
Ts. Mohd Johari Bin Tarmidi
Club Captain

NEW MEMBERS INTRODUCTION SESSIONS
19 JANUARY 2026 & 12 FEBRUARY 2026



Introduction Session on 19 January 2026



Introduction Session on 19 January 2026



Introduction Session on 12 February 2026



New Members meeting the Management Committee Members 19 January 2026



Welcome speech and briefing by Mr. C. C. Boo 12 February 2026

STAY CONNECTED
WITH JGCC OFFICIAL COMMUNICATION CHANNELS

To help our members, especially our new members stay informed and connected, we would again like to highlight some of the Club's official popular communication platforms and social channels. We encourage all members to make use of these tools for a more seamless club experience.

JGCC MOBILE APP

- Download the JGCC Mobile App from the App Store or Google Play Store under the name **"Johor Golf"** (for iPhone or Android), and complete your registration.

Download on the App Store

1. Open the **App Store** on your iPhone.
2. Tap **Search.**
3. Type **"Johor Golf".**
4. Look for the official app named **Johor Golf.**
5. Tap **Get** to download the app.
6. Once installed, open the app.
7. Follow the in-app instructions to **register a new account.**
8. Complete your profile in the app.

GET IT ON Google Play

1. Open the **Google Play Store** on your Android device.
2. Tap the **Search bar.**
3. Type **"Johor Golf".**
4. Select the official **Johor Golf app.**
5. Tap **Install.**
6. After installation, open the app.
7. Follow the in-app instructions to **register a new account.**
8. Complete your profile in the app.

THE APP ALLOWS MEMBERS TO:

- **Make golf bookings**
- **Check statements**
- **View handicaps**
- **Receive club notices and promotions**
- **Access other useful club information**

JGCC OFFICIAL WHATSAPP NUMBER +6011-2756 3848

- This is the Club's official WhatsApp contact for general communications and enquiries, including registration for golf tournaments.

JGCC WHATSAPP CHAT GROUPS & JGCC INFO GROUP

- A one-way channel for receiving official notices and important club information.
- Please scan the QR code to be invited.

JGCC INFO WHATSAPP GROUP
SCAN HERE

JGCC SOCIAL GROUP

- A more interactive group for members to connect and communicate.
- To join, text your interest to the JGCC WhatsApp number **+6011-2756 3848**, and you will be added accordingly or please scan the QR code to be invited.

JGCC FACEBOOK PAGE

- Stay up to date with club news, events, and highlights by liking and following our official **JGCC Facebook page.**
- We look forward to staying connected with you across the above official platforms.

We thank all members for continuing to uphold the traditions and spirit of the game.
By observing proper etiquette, we help create an enjoyable environment for everyone on the course.

CORPORATE JANUARY MONTHLY MEDAL 2026

SUNDAY, 18 JANUARY 2026 – PM STABLEFORD & OVERALL BEST GROSS



Maria Anne (l) - Ladies Overall Best Gross & 2nd Runner - Up

Dr Remash Achuthan (l) - Senior Men B Champion

Christopher A/L Sivaprasad (r) -Senior Men Overall Best Gross & Senior Men A Champion

CATEGORY	OVERALL BEST GROSS
MEN	TUAN HAJI MOHD SHAHRIN BIN DATO' HJ RAHMAT (GROSS 79)
SENIOR MEN	CHRISTOPHER A/L SIVAPRASAD (GROSS 75)
LADIES	MARIA ANNE (GROSS 85)

CATEGORY/ PLACING	CHAMPION	RUNNER - UP	2ND RUNNER - UP
MEN A	CHOO KHIN MIN (38 POINTS)	MOHAMED SHAHIFULHIZAN BIN MOHAMED KAHAR (36 POINTS OCB)	Ts. MOHD JOHARI BIN TARMIDI (36 POINTS)
MEN B	ISWAN NIZAM BIN ABD. SALAM (36 POINTS)	SALEMY BIN ARSHAT (30 POINTS)	-
MEN C	MD. HAIQAL SHAZLY BIN DATO' MAHATHIR (34 POINTS)	-	-
SENIOR MEN A	CHRISTOPHER A/L SIVAPRASAD (40 POINTS)	DATO' MAHATHIR BIN SAMAT (38 POINTS)	JASON LAW LONG PENG (37 POINTS)
SENIOR MEN B	DR REMASH ACHUTHAN (33 POINTS)	HAIRUDDIN BIN MOHD AMIN (30 POINTS)	-
SENIOR MEN C	DR. BJINDER SINGH (35 POINTS)	-	-
LADIES	GAO FEI FEI (40 POINTS)	DATIN SITI ABU SAMAH (38 POINTS)	MARIA ANNE (35 POINTS)

CORPORATE FEBRUARY MONTHLY MEDAL 2026

SUNDAY, 15 FEBRUARY 2026 – PM BOGEY & OVERALL BEST GROSS

CATEGORY	OVERALL BEST GROSS
MEN	MOHAMED SHAHIFULHIZAN BIN MOHAMED KAHAR (GROSS 72)
SENIOR MEN	RAYMOND NG ENG SIANG (GROSS 84)
LADIES	DIANA TAY LECK CHERN (GROSS 87)

CATEGORY/ PLACING	CHAMPION	RUNNER - UP	2ND RUNNER - UP
MEN A	Ts. MOHD JOHARI BIN TARMIDI (+6 OCB)	MOHAMED SHAHIFULHIZAN BIN MOHAMED KAHAR (+6)	-
MEN B	ABDUL FATAH BIN MUZAMMIL (+5)	LIM PAN WEN (+1)	-
MEN C	RICKY HO THEAN SENG (0)	-	-
SENIOR MEN A	RAYMOND NG ENG SIANG (-3)	STEVEN LOH KIM YEONG (-4 OCB)	CHRISTOPHER A/L K. SIVAPRASAD (-4)
SENIOR MEN B	DR KENNY TAN HOCK HIN (+2)	HAIRUDDIN BIN MOHD AMIN (0)	-
SENIOR MEN C	R. SINGARAJAH (+5)	-	-
LADIES	KODCHAPAN KETKAEW (+1 OCB)	DIANA TAY LECK CHERN (+1)	-



Ricky Ho Thean Seng (r) - Men C Champion



Mohammed Shahifulhizan bin Mohamed Kahar (r) - Men Overall Best Gross & Men A Runner - Up



Diana Tay Leck Chern (l) - Ladies Overall Best Gross & Runner - Up









CHINESE NEW YEAR MUHIBBAH GOLF 2026

The Chinese New Year Muhibbah Golf 2026 tournament was held successfully on 28 and 29 March 2026. There were a total of 244 participants across the Men Open, Senior Men, Ladies, Juniors, and Guests & Sponsors categories. The event embodied the spirit of muhibbah as players enjoyed a competitive yet friendly atmosphere on the course.

RESULTS

CATEGORY/ PLACING	CHAMPION	RUNNER - UP	2ND RUNNER - UP
MEN A	GANESAN ANDIMUTHU (41 POINTS)	TUAN HAJI MOHD SHAHRIN BIN DATO' HJ RAHMAT (39 POINTS)	MUHAMMAD AQASHAH (38 POINTS)
MEN B	SIM MOH SENG (43 POINTS)	SOH HAI CHOW (39 POINTS)	LIM PAN WEN (37 POINTS)
SENIOR MEN A	TANG SIM CHEOW (42 POINTS)	HO SEE MENG (40 POINTS)	CHEONG YAW KHANG (39 POINTS)
SENIOR MEN B	CHANG YU CHUN (39 POINTS)	DAVID TAN TIN HAI (36 POINTS OCB)	CHIN KUIE TOO (36 POINTS)
LADIES A	NG SUE LIN (39 POINTS)	MALA NATHAN (38 POINTS)	-
LADIES B	GAO FEI FEI (42 POINTS)	CHARLOTTE LIEW FUI CHING (36 POINTS)	MOON CHIN NYIT LIAN (35 POINTS)
JUNIOR	PRIITPAAL SINGH (35 POINTS)	CHRISTABELLE LEE JIA YING (34 POINTS)	-
SPONSOR & GUEST	MOHD HANIFF ABU BAKAR (38 POINTS OCB)	ONG S K (38 POINTS OCB)	PETER LEOW THIAM LOKE (38 POINTS)







CHINESE NEW YEAR MUHIBBAH GOLF 2026

The tournament culminated in a Dinner & Prize Giving ceremony at the Grand Bayview Seafood Restaurant at Danga Bay, where members and guests gathered for an evening of celebration. In addition to the prize giving ceremony, the other highlight of the evening was the Lucky Draw Ang Pau prizes of RM888.88 each awarded to one winner each from the Ladies, Senior Men, Men Open and Guests & Sponsors categories, and the two grand lucky draw 65-inch Smart TVs prizes, adding excitement and cheer to the event making it a memorable finale to the tournament in a vibrant celebration of the Year of the Fire Horse.



YB Dato' Lukman bin Abu Bakar arriving at the dinner



Ganesan Andimuthu (r) - Men A Champion



Tang Sim Cheow (r) - Senior Men A Champion



Ng Sue Lin (r) - Ladies A Champion



Priitpaal Singh (r) - Junior Champion



HOLE - IN - ONE ACHIEVERS

We are delighted to share that two remarkable Hole-in-Ones were recorded by our members in the first quarter of the year on our golf course. The first was achieved by Tuan Haji Wan Azmi Bin Wan Ahmad on 29 January 2026, with a superb 8-iron shot from the Blue tee at Hole 18.



Tuan Haji Wan Azmi bin Wan Ahmad

This was followed by another outstanding feat by Ahmad Fuad Bin Hamid on 10 March 2026, who aced Hole 4 with a precise 9-iron from the Blue tee.

Congratulations to both gentlemen on these exceptional accomplishments!



Ahmad Fuad bin Hamid

SPORTS & RECREATION ACTIVITIES



SNOOKER (MEN) & POOL (WOMEN) TOURNAMENT

Our club kicked off the new year with an exciting Snooker (Men) and Pool (Women) Tournament held on 9 January 2026 at Cue Night Snooker & Pool, Taman Nusa Bestari. The event brought together members for a night of friendly competition, camaraderie and sporting spirit.

A total of 9 men competed in the Snooker category, showcasing impressive skill, precision, and tactical play across closely contested matches which went on til late night. The atmosphere was lively yet serious, with participants and supporters alike enjoying the competitive edge and mutual encouragement throughout the games.

Adding a special highlight to this year's event, this was the very first time a Women's Pool competition was organised in our Club's history. 4 ladies took part in the Pool tournament. The matches were played with enthusiasm and determination.

The tournament was not just about winning, but about participation and strengthening bonds among members.

We extend our appreciation to all participants and supporters who made this event enjoyable and successful. We look forward to building on this momentum and organising more tournaments in the future.



Salemy bin Arshat (c) - Champion



Zulkifli bin Jaafar (c) - 2nd Runner - Up



Diana Tay Leck Chern (c) - Champion



Kodchapan Ketkaew (c) - Runner - Up

RESULTS

SNOOKER	
CHAMPION	SALEMY BIN ARSHAT
RUNNER - UP	BRUCE LEE MENG YEW
2ND RUNNER - UP	ZULKIFLI BIN JAAFAR
3RD RUNNER - UP	MOHD KHALID BIN A. RAHMAN
HIGHEST BREAK	MOHD KHALID BIN A. RAHMAN

POOL	
CHAMPION	DIANA TAY LECK CHERN
RUNNER - UP	KODCHAPHAN KETKAEW

SPORTS & RECREATION ACTIVITIES

INAUGURAL PICKLEBALL TOURNAMENT

JGCC marked an important milestone by organising its first ever Pickleball tournament on Saturday, 7 February 2026 at X Park Pickleball Courts, Sunway Iskandar.

The event featured Men's Doubles and Women's Doubles, played in a round-robin format, giving all pairs plenty of competitive game time and making for an exciting day of Pickleball.
A total of 5 Men's pairs and 4 Women's pairs took part, showcasing great sportsmanship, energy and enthusiasm as players battled it out on court. The tournament was well received and set a strong foundation for future Pickleball events at the Club.

This successful debut tournament reflects the growing interest in Pickleball within the Club, and we look forward to organising many more events in the future.





RESULTS



Lee Ting Kiat (l) & Dr. Lee Ting Hun (r) with Sports & Recreation Sub - Committee Chairman, Mr. Bruce Lee

MEN'S DOUBLES	
CHAMPION	DR. LEE TING HUN & LEE TING KIAT
RUNNER - UP	TAN ZI YOND & LOW KOK YAOW
2ND RUNNER - UP	ABDUL FATAH MUZAMMIL & SULEIMAN SHAH SUKANAN



Datin Siti Abu Samah (2nd from left) & Mala Nathan (2nd from right)

WOMEN'S DOUBLES	
CHAMPION	DATIN SITI ABU SAMAH & MALA NATHAN
RUNNER - UP	AMY CHOO KING ENG & CELINE CAPEL
2ND RUNNER - UP	KHOR SAW IM & DIANA WONG

2ND ANNUAL JGCC COMMITTEE VS STAFF BOWLING FRIENDLY MATCH 2026

The Sports & Recreation Sub-Committee organised the 2nd Annual Committee vs Staff Bowling Friendly Match on 13 February 2026 at Pelangi Bowl, Leisure Mall.

This friendly match is held to foster stronger camaraderie between our members and staff, while providing a relaxed setting to build rapport beyond the workplace. It also promotes a healthy work-life balance through recreational activities.

A total of 15 members and 18 staff participated in this friendly yet competitive event. The final team scores were determined based on the combined pinfalls of the top 10 players from each team.
The match saw the Committee Team emerge victorious this year with a total of 2,715 pins, surpassing the Staff Team's 2,376 pins.

Congratulations to all winners and participants for making the event a lively and enjoyable evening of camaraderie and sportsmanship.

RESULTS

WOMEN	
CHAMPION	DATUK NAFISAH (TEAM COMM) : 228 PTS
RUNNER - UP	MALA NATHAN (TEAM COMM) : 199 PTS
3RD	NURKHALILAH (TEAM STAFF) : 184 PTS

MEN	
CHAMPION	ABDUL FATAH MUZAMMIL (TEAM COMM) : 376 PTS
RUNNER - UP	DR. MUHD KAMIL (TEAM COMM) : 332 PTS
3RD	SYED MUHD KAMAL (TEAM COMM) : 318 PTS
4TH	YAZID (TEAM STAFF) : 297 PTS
5TH	SULEIMAN SHAH (TEAM COMM) : 282 PTS









JGCC RAMADAN INITIATIVES

DISTRIBUTION OF BUBUR LAMBUK



On 1 March 2026, the F&B Sub-Committee successfully organised a bubur lambuk preparation and distribution initiative for all club members and JGCC staff. This meaningful activity was carried out as part of the Club's effort to foster a spirit of togetherness, appreciation and community engagement.

The preparation process involved the collective effort of committee members and supporting staff. The bubur lambuk was distributed to members and employees around the club, bringing a sense of warmth and goodwill to everyone involved.

This initiative not only highlighted the Club's commitment to its members and staff but also strengthened the bond within the JGCC community, especially during a time that encourages sharing and caring.

MAJLIS BERBUKA PUASA



A Majlis Berbuka Puasa for the Staff was held on 6 March 2026 at Sunway Hotel Big Box and attended by several members of the Management Committee. The gathering was to show appreciation for our staff and foster a spirit of unity while observing the month of Ramadan together.

CLUBHOUSE, BALLROOM & DRIVING RANGE PROGRESS ANALYSIS (AS AT 31 MARCH 2026)

The redevelopment of Johor Golf & Country Club (JGCC) continues to advance in line with its planned schedule and has now reached 88% overall completion, reflecting steady and well-coordinated progress across all workstreams. Across the site, substantial progress has been achieved in both infrastructure and member-focused facilities.

The Clubhouse & Carpark is currently at 93% completion, while the Ballroom & Carpark has reached 92%, with both areas undergoing final finishing works. These developments are taking shape as modern, functional spaces aimed at enhancing the overall member and guest experience.

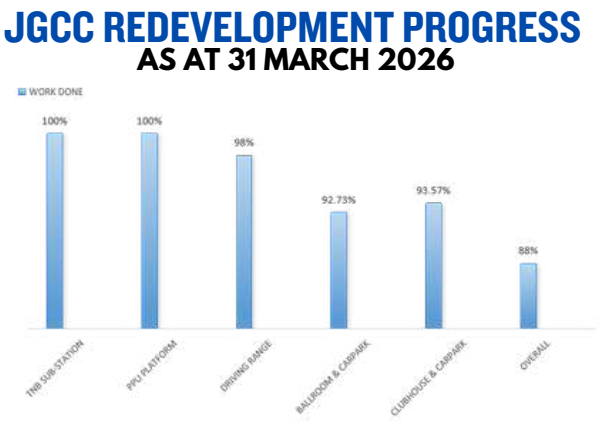

In parallel, core infrastructure works have been successfully completed, establishing a reliable foundation for future operations. The Driving Range, now at 98% completion, is nearing readiness and is expected to be operational in the near term, offering upgraded practice facilities for members.

Overall, the project remains firmly on track as it progresses into its concluding stage. Barring any unforeseen circumstances, the handover of the Clubhouse, Ballroom, and Driving Range is anticipated to be completed by the end of June 2026, marking a significant milestone in the club's transformation.



Architectural Impression


Actual Site Photo

CLUBHOUSE, BALLROOM & DRIVING RANGE | PERSPECTIVE

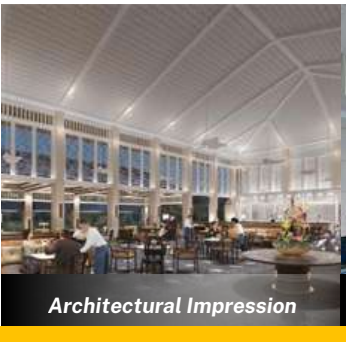
Architectural Impression


Actual Site Photo

CLUBHOUSE | INTERIOR DESIGN


Architectural Impression


Actual Site Photo

BALLROOM & DRIVING RANGE | FRONT VIEW


Architectural Impression

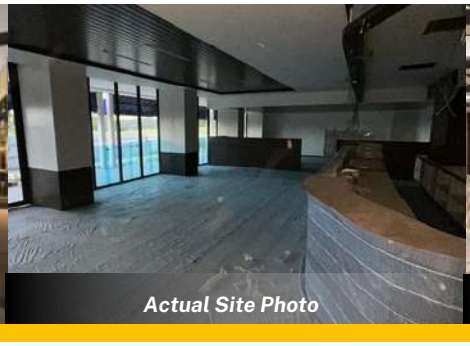
Actual Site Photo

CLUBHOUSE | CHAMPION'S LOUNGE


Architectural Impression

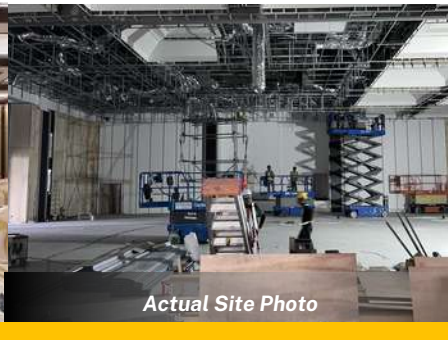
Actual Site Photo

BALLROOM | INTERIOR DESIGN